Carnegie Library 4th & Nev

THE RICHMOND TERMINAL WAS ESTL COUNTY AND CITY NEWSPAPER ABLISHED IN 1903, AND IS THE LEGA RICHMOND'S NEWS SUMMARIZED

The Terminal Boosts and Advertises Richmond, directly increasing property values

THE RICHMOND TERMINAL

Oldest newspaper in Richmond; has the confidence and support of pioneers.

VOL. XIX RICHMOND, CALIFORNIA, FRIDAY, MARCH 3, 1922 No. 9

Richmond Activities; News of the Week

Water District Fans Meet Today in Oakland

Oakland, March 3. — Mayors, city attorneys and other representatives are in conference here today at the city hall to take action in regard to calling an election for the formation of a water district.

The proposed district will include all the eastbay cities, Richmond, Martinez and other nearby municipalities in Contra Costa county.

Mayor Garrard and City Attorney Hall are representing Richmond at the meeting, which was called to order by Mayor John Davie of Oakland at 2 o'clock this afternoon.

Two sources of supply will be considered, that of the Eel river and the Hetch Hetchy. The campaign will be started with motion picture exhibitions.

Randall Tells Other Side of Booze Story

[Special Correspondence]

Washington, March 2.—Charles H. Randall, prohibition congressman, tells of his trip across the continent and what the dry act has done for the workingman. He says:

"The marvels of prohibition, and there are many, might also be told. If the hundreds of families that are now well clothed and fed were given the same top headlines that the bootleggers and moonshiners are receiving, the newspapers would have to enlarge. But one only hears of the sensational arrests of law breakers, who are engaged in the traffic for money only. The thousands of redeemed families, happy mothers and laughing children are conclusive evidence that prohibition has made many former brutes self-respecting men who are now interested in the welfare of their wives and children. One only has to travel through the mining and manufacturing states of Ohio and Pennsylvania to see the great change in the condition of the miners and millmen, how prosperous and happy they have become since liquor has been cut out."

Richmond High to Receive One-Half

County Supt. of Schools W. H. Hanlon reports that the apportionment of high school funds by the state for Contra Costa county will be $30,986.95, of which amount Richmond will receive $14,572.08.

The grammar schools of the county will receive $38,622.64 of the state funds. The apportionment to the various schools has not been announced.

Two Arbuckle Trials Cost San Francisco $12,741

San Francisco, March 3.—The itemized bill against the city of San Francisco for the two Arbuckle trials totals $12,741, as follows:

Juries and witnesses, $4777.48; rooms and meals for jurors and witnesses, $4864.81; theater tickets for jury, $191; autos for jurors, $355.20.

THE RICHMOND TERMINAL is the oldest newspaper in Richmond. Fearless. No muzzle.

Golden Days of '49 to Be Staged at State Capital

Sacramento, March 3. — Two hundred and fifty Indians from Klamath Falls reservation will be in Sacramento for the week when the early days of California will be depicted in the celebration, May 23 to 28. The Indians will erect and occupy their own village after the manner of those used in the early days.

The famous old mining camps of "Hangtown," "Slug Gulch," "Whiskey Diggings," "You Bet," and others born of the days of the gold rush hysteria, the "Days of '49" will be depicted with all the sidelights.

Snowfall at Truckee Attracts Movie Artists

Truckee, March 3.— Five big film companies are here and more on the way, the unprecedented snowfall attracting the animated picture makers, who are supplemented by a large supply of winter sport seekers who prove valuable assistance in "filling in as extras."

In dramatizing stories of the "Far North" movie promoters do not have to go to Alaska. The props are here, too, including the dogs, log cabins, snow caps and everything to give pictures the desired settings. Many of the big "thrillers" will be filmed here this winter.

Fire Escape Ordinance Passed by Council

The new ordinance which provides that all buildings over two stories in height and having a floor space of 4000 square feet or more above the second floor, must be equipped with fire escapes, was adopted by the city council Monday night.

Tenth Street to Be Widened

The city council Monday night went over the preliminary plans for widening Tenth street. At the next meeting of the council, plans and specifications will be adopted.

Watchman Appointed

On recommendation of Harbor Master Misner, the city council appointed Elmer Absilene watchman at the municipal wharf. He is to get a salary of $150 per month.

Yellow License Plates Out of Date

Be careful. You are subject to arrest and may be fined if you don't hurry. The yellow auto license plate is "dead." You must have a white one, up to date, or pay the penalty. Safety first.

High Cost Continues

The Railway Age in commenting on the reduction of railway rates and wages says:

The Bureau of Labor statistics show that in December, 1921, the average cost of living in the United States was 47 per cent higher than in December, 1916. This is the lowest figure for cost of living that the Bureau of Labor has reported since the war in Europe began.

Definite Action Now Agreed to About Subway

It was decided by Richmond city council Monday night that the cost of the subway improvement should be apportioned as follows:

Part of the work to be paid for out of the general fund and part by assessment district.

The assessment district to include Macdonald avenue from Garrard to 40th street, and one-half block on either side of the avenue, north and south, lots nearest the subway paying a higher assessment in proportion to benefits received.

It is proposed to take $6000 out of the general fund for the work. This would leave $17,000 to be raised by assessment.

The city engineer will report at next Monday night's meeting of the council what assessment each lot will have to pay. It is claimed that to take the whole amount out of the general fund would raise the tax rate 8 cents. As the tax rate is at high water mark, it was decided that the assessment plan would be the most satisfactory.

Assemblyman Resigns

Postmaster James N. Long has resigned his position as member of the assembly representing Contra Costa county. No successors have formally announced their candidacy for assembly honors. There are rumors, but nothing definite.

Obsolete Charters

Mayor George E. Cryer of Los Angeles in his annual message to the city council recommends a new city hall and a new charter, the deficiencies of the latter being so numerous that the simplest remedy will be to adopt a new one. Los Angeles' wondertul growth and expansion demands a modern city government. Richmond has outgrown its charter, although only one-twentieth the population of the chemically pure southern city. But as for city halls, Richmond can "play rings around" any of 'em for "migrating." It is reported that the municipal building will soon be westbound toward the center of population.

K. of P. Lodge Celebrate Anniversary

Balilla Lodge No. 109, K. of P., celebrated its 58th anniversary at Golden West hall, 47th and Telegraph, Saturday night, Feb. 18. Dancing was indulged in, and refreshments served. A general good time was enjoyed by all.

G. D. Gaeta of Albany was presented with a beautiful gold pin, the insigna of the order, for his excellent record in obtaining new members.

Others received useful presents for getting new members, as follows: P. C. A. Davalle, D. Mignone, Gumtoli, James Fugazzi, railroad and navigation agent, distributed the presents and made a a rattling speech.

Tamale Merchant Sold Wine on Side

Patrick Jaurez, who conducted a tamale parlor at 1233 San Pablo Avenue near the south Albany line, now languishes in the Oakland bastile. Pat not only sold tamales, but handled a side line of white wine. Two Berkeley cops, with the aid of marked money, trapped Jaurez, and after pleading guilty the judge gave Pat six months to think it over.

Martinez Elks Come Down and Show Us How

Martinez Elks came down Tuesday night and put on a program at the Elks lodge which was a surprise to the large audience that greatly enjoyed the various numbers. No one believed that Martinez could do it, but they did it—put on a musical program that was exceedingly classy. Every number, vocal and instrumental, was encored repeatedly.

Deputy District Attorney James F. Hoev introduced the performers, assisted by Deputy County Recorder Charles Bulger.

A number of Martinez Elks were unable to attend on account of illness. Many were disappointed that Sheriff R. R. Veale was not "in voice" to sing that favorite old ballad, "When I Used to Set Tire for Father."

County Assessor George Meese, who, it is said, sang with Ferris Hartman and Arthur Cunningham at the old Tivoli in '49, was on hand but did not warble a note. He said it was "too early in the campaign."

The show was one of the best ever put on by 1251, and was class from start to finish.

North Berkeleyans to Have Better Water Service

Thousand Oaks, March 3.— The attractive Thousand Oaks district, adjoining Albany on the north and Berkeley on the north, is to have ideal water service. The East Bay Water company recently took over the Spring Estate Co.'s system, and will expend approximately $20,000 in improving and extending the service. Water will be supplied from the large filters which are located a few hundred feet from the north boundary line of Thousand Oaks. The water is brought from San Pablo dam through the two mile subterranean tunnel to the filtering plant.

The enlarged distributing system will be greatly appreciated by the residents of this locality, who have heretofore had a scant supply of water.

Lancaster to Build Apartment House

Frank Lancaster, the meat merchant, is preparing to build a large two-story apartment house on his property at Nevin and Seventh. According to plans accepted there will be ten apartments of three rooms each.

The building will be of mission style with stucco exterior finish.

Home From Hospital

J. J. O'Brien, Standard Oil foreman, who has been at an Oakland hospital, where he underwent a serious operation, has returned to his home after six weeks' absence.

Miss Nora G. Loveless, of 624 23d street, was appointed directing nurse of the Richmond health center by the board. The health center is opposite Lincoln school on 10th street.

Contra Costa county has 401 soft drink places and 73 churches.

The population of Contra Costa county is about 60,000. More than one-third of the entire population is claimed by Richmond.

When in the "political business" it also pays to advertise—providing the candidate can distinguish libelous matter from facts, or has a competent censor at the business end of a vigorous blue pencil.

Wonderful Growth of Richmond's Public Library

The Richmond public library has outgrown its present quarters, and the $17,500 building donated by Andrew Carnegie in 1909 must soon be enlarged to make room for more books.

* * *

The library started in 1909 with 1150 books. Today the library numbers 34,242 volumes.

* * *

Mrs. Alice Whitbeck, now county librarian, was first in charge. Under her efficient management the library grew and prospered. Following Mrs. Whitbeck came Miss Della Wilsey, now wife of City Manager C. A. McVittie. The third and present librarian is Miss Nora McNeill, a graduate of the State Library School of the University of California, who took charge in January, 1918.

* * *

The staff of library assistants to Miss McNeill are as follows: Miss Lois Woods is assistant librarian; Miss Dorothy Squires, cataloguer; Miss Alice Greathouse, loan desk chief; Miss Helen Mackay, general assistant; Miss Willie Rice Snell, children's librarian; Mrs. C. W. Lancaster and Miss Mildred Best, part-time assistants; George W. Russell, janitor.

* * *

Mrs. M. L. Hodges is in charge of the West Side Library and Miss Lillian Cole superintends the Stege branch. Both branch libraries are increasing their facilities and are capably conducted by the ladies in charge.

* * *

During the first year there were 1200 borrowers of books the main library, which has increased to 8261 for the fiscal year ending June 30, 1921.

* * *

The librarian association has acquired another lot on 4th st. south and adjoining the main building, which will give additional floor space, now needed for expansion purposes.

Have it printed at The Terminal.

To Paste in Your Scrapbook

Sore throat is frequently relieved by an external application of turpentine.

A strong solution of salt will relieve poison oak very quickly.

A little amonia water upon cotton placed in the cavity will relieve an aching tooth. Will blister if gets on gum or tongue.

Crude carbolic acid, well diluted makes a fine disenfectant for sinks, drains, toilets, etc.

Lime water in teapoonful doses is excellent for sour stomach.

The superstition concerning the number "13" originated when there were thirteen covers laid for the Lord's Supper.

Quicklime sprinkled where ants infest will soon drive them away.

Fish may be easily scaled by dipping them in boiling water for a minute.

A tablespoonful of turpentine boiled with your white clothes will aid the whitening process.

The United States spent on the world war to June 1, 1919; $36,000,000,000.

Kerosene applied to a burned surface of the skin affords quick relief.

"Rotten"

He wrote it on a postal card,
His letter in a cipher;
He saved some paper and a stamp—
The writer was a printer.

The party who received the card,
The code he had forgotten;
But then he didn't give a d—n,
The card was written rotten.

Would Establish Examining Board

Contra Costa County Tax Rate Not Exorbitant

In comparing the tax rates of the various counties of California Contra Costa property owners are not hit so hard.

The total county and school tax assessed against property owners of Richmond is $2.725 per $100 valuation. Adding to this the city tax rate of $1.77, the total tax levy against Richmond property is $4.495 on each $100 property valuation.

The county tax rate of $1.98 applies to property outside incorporated cities, a road fund of 35c reducing the tax for Richmond to $1.63.

But there is a special school tax for the Richmond district which totals $1.095.

This high school tax is divided as follows:

Special tax, Richmond school	$.25
Special tax, building fund	.10
Special, maintenance, high school	.48
Special tax, kindergarten	.03
Bond tax, No. 1	.007
Bond tax, No. 2	.038
Bond tax, No. 3	.035
Bond tax, No. 4	.135
Bond tax, R. U. H. S.	.02

While the school tax comprises nearly one-fourth of the total tax, it is money spent in a most commendable way, that of educating the present generation. The rapid expansion of Richmond requires additional school facilities. The money is economically spent, and to the best interests of the taxpayers.

H. H. Hebrard has established the "Cash and Carry" meat market at the five points, 2600 Kingsland ave., Oakland. Mr. Hebrard is well known in Richmond, where he was formerly engaged in business. He has an excellent location, and his many friends wish him success.

Goes to Modesto

Julius F. Stiefvater, pioneer grocer, who recently disposed of his business in Richmond, has left for Modesto, where he has established a grocery, with a brother as partner. Stiefvater conducted a business in Richmond twenty years.

Salt will curdle new milk. In preparing porrige, gravies, etc., salt should not be added until the dish is prepared.

Chiropractors to Stage Grand Ball to Help Their Cause

[Special to The Richmond Terminal].

Oakland, March 3.—The names of four of the ten girls, all about 16 years of age, who will portray the nations of the world at the international costume ball to be given by the Chiropractic Defenders League, Saturday evening, March 11, at the Oakland municipal auditorium have been announced.

Miss Esther Goodban, pretty Berkeley high school student and daughter of Percy Goodban, prominent merchant of Berkeley, will enact the principal role, that of "America." Miss Leaudowski, native of Poland, will represent her native country, while Elnore Oliver will typify the spirit of Holland. An added feature will be the dancing of Miss Daisy Dean of New Orleans who will personate "south of the Mason-Dixie line."

Favorite dances of each of the 10 international dancers, following which the international costume ball will be held.

The affair will bring together enthusiasts in the chiropractic cause from all parts of the bay region including San Francisco and Contra Costa counties. It is planned to be the most elaborate social affair held by the Chiropractic Defenders league since its organization in the bay region several months ago. The league, besides conducting a number of mass meetings, has already staged three social affairs, two in Oakland and one in San Francisco.

The ball will be part of the campaign of the league to secure passage of the initiative bill creating a chiropractic examining board in the state. Passage of the bill will immediately stop the constant arrests of chiropractors by agents of the state medical board.

Mrs. J. M. White is heading the committee arranging for the ball.

Sensations come high, but we must have them. The Arbuckle trials have so far cost the city $12,741. Two hundred dollars of that sum went in "theatre tickets." That sounds like a new item. —Ex.

Richmond covers an area of 26 square miles.

It was in THE TERMINAL.

Capwells

Clay, Fourteenth & Fifteenth Sts. OAKLAND

The Fashion of the Hour—

Tweed Suits

More Smart New Ones Have Come to Sell For $35

These newcomers have a swagger smartness and perfection of tailoring that make an instant appeal and their price of $35 creates enthusiasm

Many of the favorite orchid and wistaria shades in the lot. They are developed both in the sports and tailored styles and there is a complete size range.

Other Tweed Suits at prices ranging from $21.95 to $49.50.

Second Floor, CAPWELLS.

MILLIONAIRE IS HELD ON INSANITY CHARGE

Wealthy Buffalo Man Is in Custody of Police in Los Angeles

Los Angeles.—William Wendt, Los Angeles millionaire was a prisoner in the psychopathic ward of the Los Angeles county hospital. Detectives found him at a railroad station, where, it was believed, he was planning to board a train for El Paso, Texas. In his pockets they said they located bonds and stocks valued at $350,000, and in a hotel, other than the one in which he maintained apartments, $400,000 in currency. He was said to have carried both in a small grip when he left his hotel.

Courts at Buffalo, N. Y., recently declared Wendt incompetent. He said the ruling made no difference to him as he was not in their jurisdiction. Then his daughter, Miss Margaret L. Wendt, brought charges of insanity against him here.

COAST DEFENSE EXCEPT S. F. MAY BE VACATED

Local Fortifications Alone Planned if Army Bill Passes in Congress

Los Angeles.—Coast defenses of Los Angeles, San Diego and all other Pacific coast ports, with the exception of certain defenses at San Francisco, will be abandoned if the army reduction bill now pending in Congress is passed, Colonel Henry J. Patch, the commandant of Fort MacArthur, near here, declared last week.

"Any further reduction of the coast artillery corps, already cut down to a skeleton organization of only 6500 men, with the army on a 150,000 men basis, will compel the abandonment of a number of important coast defenses," Colonel Hatch said.

"If the proposed reduction of one-third is made," he continued, "the cut must come from the combatant forces, since a large number of non-combatant troops are necessary for the maintenance of a standing army."

Colonel Hatch also stated that the coast artillery would suffer from the proposed reduction more than any other branch of the service, pointing out that the war department regards further decrease of the mobile forces as impossible.

TRACY BOY IS KILLED IN AUTOMOBILE CRASH

Byron.—One man was killed and two were injured in an automobile crash on the Marsh Creek road last week. Dead: Elmer Vogt, son of John V. Vogt, fire chief of Tracy. Injured; F. F. Blocking, skull fractured; L. R. Ross, superficial injuries.

Vogt and his companions were returning from Clayton, where they had been visiting Blocking's parents, when the automobile turned over. The automobile plunged down a bank to Marsh Creek, 150 feet below, carrying Blocking and Vogt with it. Ross jumped as the automobile left the roadway.

MAN SUCCUMBS AFTER BEING STRUCK BY AUTO

San Mateo.—Frank Inoue, Japanese, an employe of the Beresford Country club, died at Mills Memorial hospital here last week from injuries suffered when he was run down by an automobile between this city and the clubhouse. Inoue was left lying on the road by the driver of the automobile, who did not stop to ascertain the extent of his injuries. Some time later the victim was found by passersby.

MARTINEZ LOSES INDUSTRIAL PLANT

Martinez.—The California Car Company is not coming to Martinez, according to a statement made here by John H. M. Clausen, field representative of the company. Clausen said that A. D. Bowen, president of the company, recently went East and has succeeded in interesting two large factories in the manufacture of the car. Clausen also said that lack of interest on the part of Martinez residents in the project was one of the reasons why the plant did not locate here.

Pittsburg.—Salvatore Partinico, a local fisherman, was arrested last week by Constable J. E. Fahy and taken to the county jail at Martinez on a complaint sworn to by his wife, Annetta Partinico, in which she charged him with failure to provide for their minor children. He is held in jail in lieu of $100 bail. He is 21 years old and the father of three children.

Extravagance

Mrs. MacTaggart: "Hoots! Dinna fash yersel', MacTaggart! 'Twas a bad shillin' I gave him!" MacTaggart: "A bad shillin! Ma conscience—sic extravagance! Wuman, had ye no' a bad saxpence?"

NOTRE DAME COLLEGE MIGHT BE REMOVED

San Jose Merchants Say it Blocks Business District in Complaint

Redwood City.—That the famous old Notre Dame college, which San Jose merchants complain is blocking the progress of the business district, will be moved to Belmont, near here, in the next few years was indicated from two sources last week.

One indication was the purchase of $100,000 worth of property at Belmont by the Notre Dame college, the deeds to which have been filed with County Recorder T. C. Rice.

The other indication was the admission of the mother superior of the college that "a college will possibly be built at Belmont on the recently acquired property within a few years, but not at present.

The deeds filed here included the transference of the Gardner sanatorium at Belmont, together with the sixty-eight acres upon which it stands at $80,000; about seventeen acres adjoining, $17,500, from the Foothills Development Company of San Francisco, and a lot adjoining, $2500, from Carmelita Mezes, Sidney E. Mezes and wife, all of New York.

The Notre Dame college, which stands in the heart of the business district of San Jose on extremely valuable commercial property, has been the source of concern to San Jose merchants for some years, in that it cuts off several of the principal streets and delays traffic. For some time efforts have been afoot to have the college moved.

VETERAN GRANTED LONG PROBATION

Former Soldier Put on Good Behavior for Twelve Years

Oakland.—If you ask Chester Reel, former Vallejo automobile man, whether or not it paid him to go over to France with the first 12,000 American soldiers, he will assure you emphatically that it did. This fact last week caused Superior Judge Lincoln S. Church to set aside a hard and fast rule of his court against granting probation in cases of robbery where deadly weapons were used and to release Reel on twelve years' probation after he had pleaded guilty to holding up a soft drink parlor at El Cerrito with a revolver.

So delicate was the balance between Reel's excellent war record and the seriousness of his offense, according to Judge Church, that he continued the case three times before he could make up his mind whether or not to grant Reel probation.

Reel must report to Judge Church the first day of every month for the next twelve years, the judge announced. In addition, he must make restitution in full of the money taken from his hold-up victims, whom he robbed with the aid of "Red" Whalen and Thomas Hyler, both of whom have confessed. Former District Attorney George E. Whitaker of Kern county, a life-long friend of Reel's drew forth his pocketbook and offered to make the restitution for Reel at once, but Judge Church ordered that the money must be paid by Reel himself out of his first earnings.

Whitaker announced that he would give Reel a job at once with an oil company in Bakersfield of which he is an executive.

Reel confessed holding up Steve Matucci's saloon at El Cerrito last August, taking $30, and later committing another hold-up in West Oakland, where $5 was obtained.

Reel, who is 42 years old, enlisted in the army in May, 1917. His record in the army was attested by Hugh Wiley, magazine writer, who was his captain in the 18th engineers.

CIRCUS TUMBLERS HAVE NOTHING ON THIS WAR VET

Oakland.—Falling from the roof of a three-story apartment building at 237 Fourteenth street last week, E. D. Roach, aged 23, ex-service man and student at Polytechnic College struck the roof of an adjoining house and then fell to the lawn, marvelously escaping with nothing more than a sprained ankle.

According to the police Roach returned home and, either to obtain air or making a mistake in the floor went all the way to the roof and then wandered around until he fell off. By a lucky chance he did not fall straight to the ground, but struck the edge of the roof of a house next door, caromed off of this roof and fell two stories more to the lawn.

ROUTE CHANGES MADE IN LINCOLN HIGHWAY

Hayward. — The Lincoln Highway has been officially re-routed. Instead of skirting the business districts of San Leandro and Hayward as heretofore the official highway signs will guide tourists through the business districts of the two towns. The highway will follow East Fourteenth street and Castro avenue to B street, out the Dublin road to the Sacramento valley. The change was brought about through the efforts of J. W. Wallace of the Lincoln Highway Association, and H. R. Robinson, local consul for the association.

Condensed California News

Richmond.—The Civic Center club will give a St. Patrick's whist and dancing party at Richmond clubhouse March 17, it was decided at the meeting of the club.

San Jose.—Benjamin G. Haigh, 73 years of age, retired business man, died at the county hospital last week as a result of injuries received when he was struck by a street car.

Modesto.—E. Lorenson of Newman, well-known throughout the west as a trapshot, last week scored fifty clay targets out of a possible fifty in the regular shoot of the Modesto Gun club.

San Jose.—Albert Munose and Frank Vacarello were arrested here last week as the murderers of Ah Lum, wealthy Chinese, who was shot in front of the Appleton hotel in Watsonville.

Fresno.—The bond election calling for an issue of $285,000 for the erection of a new Washington union high school at Easton was defeated last week by voters of the district by thirty-one votes.

San Francisco.—It has been announced that the coining of the commemorative peace dollar has begun at the San Francisco mint. According to Superintendent M. J. Kelly, 15 dies have been received to be used in the coining.

Martinez.—Salvators Partinico of Pittsburg has been arrested in that place and brought to the county jail here on a charge of failure to provide for his family. His bail was fixed by Justice of the Peace F. L. Glass at $1000.

Red Bluff.—Hiram Luce, 45 years old, was gored to death by a bull at the Hastonplug ranch near here last week. He had gone out to milk the string of cows. Three hours later the bull was found standing over the mutilated body.

Red Bluff.—Hiron Luce, 45 years old, was gored to death by a bull at the Hastenplug ranch near here last week. He had gone out to milk a string of cows. Three hours later the bull was found standing over his mutilated body.

Stockton.—P. W. Madsen, president of the Western Loan & Building Co. of San Francisco, died here last week. He came to Stockton to address the directors of a branch company recently formed here. He passed away before meeting with the local directors.

Riverside.—Mrs. Annie Bennett, 92 years old, and Mrs. Jennie Moore, 85, sisters, were buried here last week side by side. They had lived together many years and the shock of the death of Mrs. Bennett is believed to have caused that of Mrs. Moore.

Berkeley.—Mrs. Sarah A. Lawrence, for thirteen years a resident of this city, died last week in a local sanitarium after a prolonged illness. She was 93 years old. She was the widow of Harry Lawrence, for many years employed in the United States mint in San Francisco.

Willows.—The Hammon Engineering Company of San Francisco, which is known as the Hammon Estate Company, owner and operator of the Elder Creek ranch of Corning, Tehama county, is erecting two big gold dredgers at Rocky Bar, Idaho, and early in May will begin operations.

Sacramento.—Sale of denatured alcohol will be halted by the next legislature, if a recommendation of the coroner's jury in the case of Frank Sherman, killed by drinking the poisonous potion, is carried out. If not halted altogether, stringent restriction of its sale was recommended.

Sacramento. — Applications for licenses to operate automobiles for persons under 14 years of age hereafter will not be considered by the California state motor vehicle department, according to an announcement by Charles J. Chenu, superintendent, who declared thirty-six such applications now on file will be turned down.

Sacramento. — The Sacramento Northern Railroad Company, which operates an interurban system between Sacramento and Chico, with numerous branches, has announced a wage reduction of 5 cents an hour for motormen and conductors in the interurban passenger service, and a reduction of 7½ cents an four for mortormen and conductors in freight service.

San Bernardino.—What is declared to be the worst landslide in many years in the Cajon Pass has buried the west bound track of the Santa Fe Railroad Company between Cajon and Summit, where an eighth of a mile of track was covered, in some places to a depth of 8 feet. The eastbound track will handle transcontinental trains in both directions.

Sacramento.—Approximately 50,000 automobile owners in California have not yet filed their applications for licenses, it has been announced by Charles J. Chenu, superintendent of the state motor vehicle division, who issued a warning that after March 3 a penalty of 25 per cent would be charged to all delinquent applicants. Chenu said his office is mailing out 6000 licenses daily.

El Centro.—The new Imperial county fair grounds here were dedicated last week with outdoor ceremonies attended by more than 3000 persons, it was estimated.

Marysville. — County Treasurer Harvey D. Eich has sold to Hunter, Dulin & Co. and Schawbacher Company, jointly, of San Francisco, $70,000 worth of bonds of reclamation district No. 784 in Yuba county.

Pasadena.—Charles Neumaier, said to be an agent of a San Francisco bootlegging establishment, is in the Pasadena city jail, sentenced to serve sixty days and pay a fine of $500 for violation of the municipal "dry" laws.

San Francisco.—It is announced that ships on the San Francisco waterfront may be brought within the raiding territory of the prohibition agents. Plans to that effect are said to have been outlined by A. B. Stroup, acting chief prohibition officer.

San Jose.—More than three times more citizens have placed their names on the register of voters to date than at the same date last registration, according to information given out by Registrar Frank Hogan. More than 12,000 are now registered, he stated.

San Francisco.—After a night of worry over his arrest on a charge of obtaining money under false pretenses, Charles W. Guy, specialty salesman of Pasadena, last week dived from the roof of the Maryland hotel, 490 Geary street, falling to his death.

Niles.—Arthur Gannon, 31, Seattle insurance agent, is in the county hospital at San Leandro, at the point of death as the result of injuries sustained Washington's birthday when the automobile in which he was riding skidded from the highway near here and overturned.

San Jose.—James T. Lafferty, 25 years of age, employed at a local restaurant, became despondent about family troubles last week, drank poison at Eighth and Jackson streets and then walked to where a friend was at work at the California Packing Company and dropped dead.

Pittsburg.—The resignation of Chief of Police John Williamson was accepted by the city council last week with one dissenting vote. Councilman Arnold Linscheid voted against accepting the resignation. Williamson's successor as chief of the department has not been named.

Pittsburg.—The Estell Tea and Coffee Company, established here four months ago by J. B. Pezzaglia, was sold last week to Al Teakle and son, Frank Teakle. Pezzaglia has accepted a position with an importing concern in San Francisco and will have charge of the tea and coffee department.

Martinez.—An attempt to steal property belonging to L. B. McKinnon of Concord has put Jesse Casarez, 20, in the county jail for thirty days. Casarez was arrested by Constable John Ott and was given the jail term by Justice E. P. Jackson after entering a plea of guilty to attempted larceny.

Irvington. — Another picturesque California landmark passed into memory last week when wreckers demolished the cabin home of the late Alexander Mack, who crossed the plains to California in '49. The cabin will be replaced by a modern factory building which will be occupied by Reid brothers.

San Francisco.—California's petroleum resources and the possibility of obtaining crude oil in portions of the state now unproductive, are discussed in detail in a new report just issued by the California State Mining Bureau, according to an announcement given to the press by State Mineralogist Fletcher Hamilton.

Merced.—All schools in the city, including the high school, closed for a week, for financial reasons. As money is received from the state on daily attendance, with many pupils out, owing to illness, high water and parental fear of illness, the board decided it would save considerable money if the schools were to close their doors for a few days. With the shutdown, the average attendance on which state money is based, is not affected.

Bakersfield.—J. (Ed) Davis, 46 years old, a widely known oil worker, was shot and fatally wounded by his wife, Mrs. Eva Davis, 39, at the home of Robert Davis, a brother, at 906 Oleander avenue, last week. Davis died in less than two hours after being taken to the county hospital. In a deposition taken at the hospital just before he died, Davis said he thought his wife was "kidding him" when she told him she was going to shoot.

Pittsburg.—Dr. L. C. Gregory, prominent local physician, was appointed a member of the city council to fill the unexpired term of Emil Emmington, who met a tragic death two weeks ago when he was hurled from his launch into the river. Within ten minutes after the final "aye" was voted on the resolution making him a member of the municipal family, Dr. Gregory was in the council chamber, had been sworn into office by City Clerk James J. Fitzgerald and was participating in the business of the meeting.

GIRL WILL PLOT CIVIC PROGRESS AT MARTINEZ

Swifter Growth Assured After Feminine Chamber Official Chosen

Martinez.—There is one California Chamber of Commerce secretary who does not answer to the appellation "Mister." This is Miss Felicia Holloway, secretary of the Martinez chamber.

Miss Holloway, until four months ago, was assistant secretary. On the resignation of T. A. Stevenson she was unanimously chosen as his successor.

The directors maintain they made no mistake in the selection. A Martinez girl, Miss Holloway is particularly fitted to carry on affairs relating to local problems. She has successfully promoted numerous luncheon meetings, directs all office work of the chamber, takes an active part in the organization of Contra Costa county for formation of a water district, and in addition finds time to answer letter queries, personal calls and the many other things that bob up daily in a chamber of commerce office.

Directors of the chamber refer to their secretary as the "human dynamo" and the "booster of the booster crowd."

'JINX' JENKINS LOSES LIFE AT SAN JOSE FETE

Throng See Sky Performer Plunge to Earth as Parachute Fails

San Jose.—Crashing nearly 3000 feet to the earth from an airplane when his parachute failed to open, Thornton (Jinx) Jenkins, sensational air acrobat, last week received injuries which caused his death at the East Columbia hospital an hour later.

The accident was witnessed by between 15,000 and 20,000 spectators, who had gathered to attend the air circus being held by Ivan R. Gates, promoter of events of that nature. All during the afternoon Jenkins had performed daring and sensational feats above the heads of the throngs. Changing from plane to plane in mid-air; standing on his head on the wings of flying planes, performing acrobatic stunts from gears of the plane of which Captain Lowell Yerex was pilot, were all done by this acrobat and each without a mishap.

The feat in which Jenkins lost his life was the closing one on the program. Before leaving the ground the acrobat carefully tested the parachute, one of a model he recently decided to use, and told Captain Yerex, who was to sail the plane, that it was in perfect condition.

Together the two flew toward the clouds. Gracefully sailing toward the hills, the pilot cut a great circle with his plane and then turned back toward the field. As the plane passed over the throngs below Jenkins was seen to climb from his seat and a second later his body shot toward the ground.

WEDDING UNITES EARLY PIONEERING FAMILIES

San Rafael.—Representatives of two pioneer families of Marin county, Miss Genevieve Cochrane and Jordan L. Martinelli, were married last week by Rev. Francis McElroy at St. Mary's cathedral in San Francisco in the presence of a small number of close relatives. Following the ceremony the bridal party dined at the Palace hotel.

The bride is the daughter of P. H. Cochrane, county assessor and president of the Marin County National bank. The groom is the son of former State Senator and Mrs. E. B. Martinelli, and is associated with his father in the practice of law.

The couple will reside here in a home presented to Martinelli by his father.

CHURCH LOT IS USED BY YOUNG ATHLETES

San Leandro.—Property belonging to and adjoining the Presbyterian church is being utilized by boys of the Lincoln grammar school, under the supervision of Lloyd Stagner, vice-principal, to practice for annual field day of the local schools. An appeal by Stagner to Rev. Monroe Drew, pastor of the church, in which he stated that the adjoining lot was ideal for such activities, resulted in the temporary donation of the desired property to the boys.

PROPOSED LODGE GETS FIRST GIFT

San Leandro.—San Leandro's proposed Elks' Lodge has received its first gift, in the form of a huge pair of elk's antlers, donated by Dr. L. Michaels of this city, who is one of the active supporters of the proposed organization. Plans for the organization of a branch lodge of the Elks in San Leandro are progressing, according to the statement of members of the committee in charge of the affair.

Berkeley.—The male flapper is as prominent on the campus as the feminine flapper is declared to be, says Mrs. Mary B. Davidson, assistant dean of women at the university.

MAKE MONEY IN PRODUCING BEEF

Herd of Good Cows and Purebred Sire of Prime Importance in Making Start.

SELECT BEST HEIFER CALVES

No Method Adapted to All Farms and Conditions as Much Depends on Pasture Available and Nearness of Market.

(Prepared by the United States Department of Agriculture.)

We are a nation of meat eaters. The average American eats more than 140 pounds of this concentrated food each year. The importance of treat, particularly beef, is nowhere more emphatically brought out than at the great central stockyards, some of which cover nearly a square mile of ground. To keep the supply of animals moving through these yards, necessary to feed the millions of people, requires the raising of cattle, hogs, and sheep on hundreds of thousands of farms and ranches.

Improve Each Generation.

In profitable beef production a herd of good cows and a good purebred bull are of great importance. Each

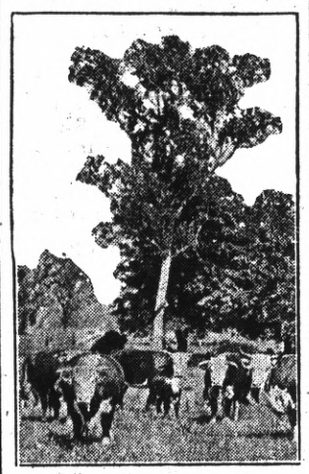

A High-Class Beef Breeding Herd.

generation of cattle raised should be better than the preceding one. This can be accomplished by selecting the best heifer calves each year to take the place of barren, shy-breeding, and old cows, and buying a better bull each two or three years. All other calves produced may be sold either as weanlings at six or eight months old, as stockers or feeders at one or two years, finished as baby beef at sixteen to twenty months, or as fat steers at an older age. The system employed depends largely upon the pasture and feed available, transportation costs, and the market price of milk and cattle.

The systems of handling beef-breeding herds which are most extensively practiced are "beef," "baby beef," and "dual-purpose." In the first two systems calves run with their dams until weaned, the cows not being milked. They differ in that cows intended for producing calves for baby beef generally receive better care because their calves are to be fattened shortly after weaning, which makes it necessary to give them a good start on milk.

The straight beef system is primarily adapted to the range country of the West and South, which is too rough, dry, or sandy for cultivation. Where the climate permits, pasture is depended on the year round. Some cottonseed cake may be used during unusually bad weather or periods of feed shortage. Where snow covers the range a part of the year, hay is put up for winter feeding. Little grain is fed, except where grain sorghums can be grown. From southern ranges the cattle are usually sold as stockers at every age from weaning time to maturity. Recently many fat calves have been going to the slaughterhouses. From the North and West a large part of the cattle go to market grass-fat as three-year-olds.

Baby-beef production is a highly specialized business and is adapted to regions where there is a plentiful supply of fattening feeds together with good pasture for the summer maintenance of the breeding herd and nursing calves. The corn belt is the best place for this system, but it is practiced to some extent in other places.

When to Finish Baby Beef.

If spring calves are to be finished as baby beeves, they should be taught to eat grain before they are weaned. They should go into the dry lot at the end of the pasture season and be ready for market by June or July. If possible, they should have good pasture for a couple of weeks after weaning. Fall-born calves should be kept on grain when they are turned on pasture in the spring. The quantity of grain should be gradually increased throughout the summer and fall so that they will be finished for market in December or January. When the pasture fails, hay and silage should be supplied.

Stocker calves require some meal or grain during their first winter to keep them thrifty and growing. They can utilize to advantage much more roughage, such as stalk fields, meadows, silage, and straw than baby beeves. As yearlings and two-year-olds they may be wintered on roughage alone, some clover or alfalfa hay being given if available.

Highway Improvement

SCIENTIFIC ROAD BUILDING

Test Being Made in Illinois to Determine What Pavement Can Be Used on Highways.

(Prepared by the United States Department of Agriculture.)

Some time within the next few months a new road 2½ miles long is to be broken up in what is probably the most extensive study of road service ever undertaken in the United States. The road is located in Illinois, about 12 miles southwest of Springfield, and parallels the Wabsh railroad. In the test road there are no curves. The grades vary from zero to four-tenths of 1 per cent, with an average grade of one-tenth of 1 per cent, the maximum and minimum grades extending over very short distances. The subgrade soil is uniformly a brown silt loam, except for two small stretches where it more nearly approaches gumbo.

There are seven general types of paving in the road, the idea being to have represented the chief materials used in road making, so that engineers may study the effect of known and measured traffic of varying degree upon each kind of road. The seven types are:

Portland cement concrete.

Three and four inch lug brick constructed monolithic and with a Portland cement concrete base.

Three and four inch lug brick constructed semimonolithic and with a Portland cement concrete base.

Three and four inch bituminous filled lug and lugless brick on Portland cement concrete base.

Three and four inch bituminous filled lug and lugless brick on macadam base.

Asphaltic concrete with and without binder course on macadam base.

The road, known as the Bates experimental road, was constructed by the division of highways, Illinois department of public works and buildings, in co-operation with the bureau of public roads, United States Department of Agriculture. Actual work was

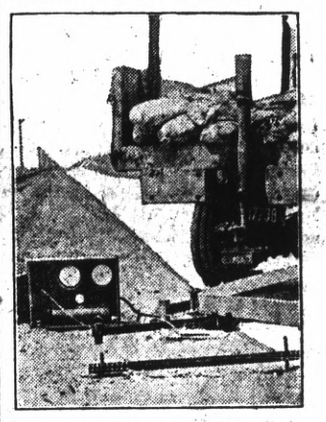

Instrument Set Up for Obtaining Information on Deflection of Pavement, Showing Method of Loading Ames Dial and Apparatus for Receding Pressure Cells.

begun on the road in June, 1920, and it was finished some time ago. Since its completion the state and federal government engineers, by numerous daily observations, have been measuring the effect of heat, cold, moisture, and other elements upon its surface and on the subgrade. These observations have been taken on 63 sections, and much information has been obtained which will be valuable in building roads in the future.

This information is of the utmost value. Knowing the conditions of traffic which are to be met, it will afford a means by which a proper paving can be selected to meet those conditions. It may lead to the saving of millions of dollars each year by preventing the construction of pavements that are found to be incapable of resisting modern traffic.

Why some types of pavement fail and others hold up will be largely determined by the test. Why a roadway cracks also is being studied. At different times each section is observed and all cracks noted. In addition, a considerable number of cracks have been measured by a micrometer.

PAVE ROADS IN WASHINGTON

Number of Miles to Be Improved Totals 323, at an Expenditure of $6,630,000.

Road paving and improvement contracts have been let in Washington to the number of 60 since March 10, last, according to James Allen, state highway commissioner. The contracts, including an added 10 per cent for engineering and incidentals, total $6,630,000. The number of miles included is 323.58.

Employ Ex-Soldiers on Roads.

Fifty per cent of the men employed on the new highway projects in Minnesota are ex-service men, according to report received by the American Legion employment bureau at Minneapolis.

Road Rules in France.

Motorists in France have been given more liberal use of the roads by a decree issued by President Millerand. Heretofore barnyard stock had the right of way along country roads.

BAY CITIES BUSINESS DIRECTORY

FURRIERS, FURS REPAIRED

FURS and fur coats remodeled and repaired at very reasonable prices; sealskin coats re-dyed and made like new; raw furs tanned and made up. Chicago Cloak and Suit Co., 975 Market St., S. F., near 6th St.

PLEATING—HEMSTITCHING

BUTTONS and buttonholes to order. Prompt mail order service. Steele's Button Works, 222 Ellis St., S. F. Send for catalog.

STOMACH TROUBLE CURED

Oakland, Cal.—I was formerly a clerk in the lumber department of the S. P. R. R. Co. I had gas, pain and annoying grating sensations with an empty feeling in my stomach for years. My health was broken, and I was in a hospital for several weeks. I have taken X-ray for ulcers. Concluding that the doctors could do nothing for me, they sent me home with the suggestion of an operation.

Then a fellow employe who had been cured by the Fong Wan Herb Tea suggested that I try them. I was entirely cured in 5 weeks. This was in Oct., 1917. Now I am still a well man. (signed) WM. A. DE MOOY. Ph. Merritt 3288, add., 2737 12th Ave.

FONG WAN HERB CO.,
The Most Reliable.
Each individual case studied specially and tea prepared accordingly.
548 8th St., Cor. Clay, Oakland, Cal. Ph. Oak. 3767. Consultation Free.

LADIES! I positively guarantee my great Successful Monthly Compound. Safely relieves some of the longest, most obstinate, abnormal cases in 3 to 5 days. No harm, pain or interference with work. Mail $2.00; Double Strength $3.00. BOOKLET FREE. Write today. Dr. W. A. Southington Remedy Company, Kansas City, Mo.

WINCHESTER HOTEL
3rd and Market Sts.
SAN FRANCISCO
600 Single and Family Rooms — 200 Baths FREE for Guests. Rates 75c per day and up.
Special Weekly Rates
—FREE BUS to and from all Depots and Ferries—
H. J. GRAHAM, Manager

Hotel St. Nicholas
San Francisco
ARTHUR J. WILSON, Proprietor
In the center of everything. From the Ferry take Geary St. car. From the S. P. Depot take car No. 20, get off at Powell, walk one block to
235 O'FARRELL STREET
RATES: Daily, $1.00 to $3.50
Weekly, $6.00 to $16.00

HEALD'S BUSINESS COLLEGE
FINE POSITIONS FOR GRADUATES
Write for Catalog—Oakland, Cal.

Under Cut of Shoulder of Mutton

Rub it over with salt and pepper, fill the inside with a savory forcemeat of herbs, with plenty of parsley and no eggs; roll it up and skewer it into a neat oval form, or bind it with a tape; lay it in a stewpan with two onions, two carrots, some herbs, a bay leaf, pepper, salt and a little broth or water; stew it gently over a slow fire or in the oven, basting it often. When nearly done, take off the cover and let the meat brown in the oven. Before serving take up the meat carefully remove the binding, and place the mutton on a dish to keep warm while you strain the gravy, take all the fat off and boil it down to a strong glazing. Pour this over the meat. Tomato sauce may be put round the dish.

Red Currant Jelly

With three parts of red currants, which should be fresh and not overripe, mix one of white. Place these in a preserving pan and gently stir over a clear fire until the juice flows freely, then turn them into a fine hair sieve and drain; pass the juice through a jelly bag, weigh it, and boil it fast for fifteen minutes, adding to each pound eight ounces of coarsely powdered sugar. Set aside on the hob, stirring well until all the sugar is dissolved, then thoroughly boil the jelly for fifteen minutes and pour it into a pot.

To Prepare Currant Juice

Into a pint basin pour half a pint of currant juice and fill up with water. Add half a pint of granulated sugar, stir together, pour into an enamelled saucepan and bring to the boil. Mix two tablespoonfuls of cornflour or potato-flour with a little cold water, stir into the boiling juice, and when it thickens turn into a sauceboat or gravy-tureen and allow it to cool. Serve with pudding. For serving with plain boiled rice, a stick of cinnamon is added to the boiling juice and removed before sending it to the table. Plain boiled rice with currant juice is often eaten as a dessert in Holland and the custom might well be followed in this country.

Stewed Tomatoes

Pour boiling water on two quarts of tomatoes and cover them closely for a minute. Then drain the water off and cover them with cold water. Remove the skins and hard stem ends and cut the tomatoes into pieces. Put them on the fire and stew them slowly for thirty minutes. Then add a cupful of dry breadcrumbs, a teaspoonful of butter, a teaspoonful of sugar, a level teaspoonful of pepper. Boil them for five minutes longer, and then pour them into a deep, hot vegetable dish, and send to the table.

Indoor Plants

Many indoor plants die every year for the simple reason that they are never properly watered. They should be watered only when they really need it, and then the thing should be done thoroughly by standing them in water of sufficient depth to cover the pot for half an hour. The water should be lukewarm, never cold.

POULTRY CACKLES

KEROSENE EMULSION RECIPE

Effective Disinfectant for Use in Poultry House Is Easy to Make and Also Inexpensive.

The kerosene emulsion which is frequently used to destroy mites may readily be converted into a disinfectant, according to the United States Department of Agriculture. The emulsion is made by shaving one-half pound laundry soap into one-half gallon soft water. Boil the mixture until soap is dissolved and then, after removing it to a safe distance from the fire, stir into it, while hot, 2 gallons of kerosene. This makes the stock mixture. When it is to be used as a louse killer, 1 quart of the emulsion is mixed with 10 quarts of water. When it is to be used as a disinfectant, stir well and add 2 pints of crude carbolic acid or crude cresol.

The compound solution of cresol is one of the best disinfectants that can be purchased ready to use. It contains 50 per cent of cresol, and a pint of it in 10 quarts of water makes the right solution to apply to houses or spray over the ground. A 5 per cent solution of carbolic acid (1 pint carbolic acid, 10 quarts water) is about equally efficacious.

ADVANTAGE OF EARLY BIRDS

Success of Poultry Keeping Depends Largely on Well-Matured, Vigorous Pullets.

(Prepared by the United States Department of Agriculture.)

The early bird—referring to poultry—not only gets the worm but seems to have every other advantage over the one that is hatched late. Upon early hatching largely depends the success of poultry keeping, say specialists of the United States Department of Agriculture. Early hatched chicks, they say, produce well-matured, vigorous pullets, which will begin laying in the fall and early winter. It is only from such early laying pullets that the best production and greatest profit can be secured. Early hatched chicks also mean hens which grow broody earlier the next spring, and these in turn al-

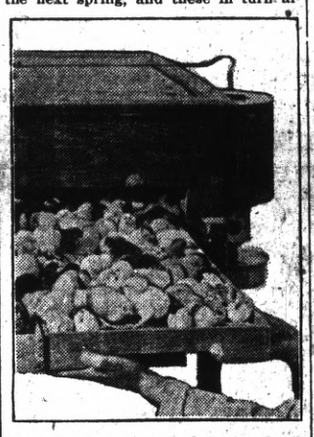

Best Production and Greatest Profit Secured From Early Laying Pullets.

low early hatching to be continued to a greater degree when natural methods of incubation are relied upon.

For several years the department specialists have conducted early hatching campaigns. The movement has been encouraged by state officials and county agents until now such campaigns are conducted early in the spring over practically the entire country. Reports from poultry specialists and other sources indicate that early hatching is being practiced much more generally this spring than ever before, the favorable weather conditions being largely responsible for this fact.

CURE FOR EGG-EATING HENS

Professor Lippincott of Kansas College Recommends Paring Off End of Beak.

In answer to the many inquiries for a remedy for egg-eating hens, appears the following by William A. Lippincott, Kansas State Agriculture college:

"Hens can be cured of eating eggs by paring off the end of the beak until it is very tender. It should not be cut so as to make it bleed. After being cut back until the quick is almost exposed, give the birds some china eggs to pick at. As a usual thing they soon get over their desire to pick at anything hard and, by the time the beaks are grown out, have gotten entirely over the vice."

DUST BATH SHOULD BE HANDY

Good Place Is in Sun Where It Will Keep Warm and Dry—Change Loam Occasionally.

The dust bath should be where the sun will shine on it in order that it may be kept dry and warm as may be. On almost all sunny days, one or more hens will be seen filling their plumage with the soft earth and that will do much toward keeping down lice and assuring the health of the flock. A high-sided box should be used to prevent the fowls from throwing the dirt out when using the bath. The loam should be changed occasionally so that it will not become filthy.

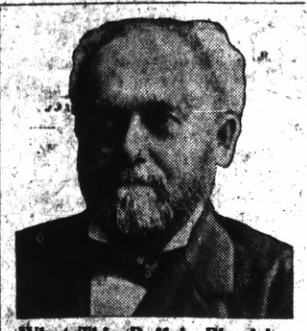

What This Buffalo Physician Has Done For Humanity

The picture which appears here of Dr. Pierce of Buffalo, N. Y., was taken in 1910. As a young man Dr. Pierce practised medicine in Pennsylvania and was known far and wide for his great success in alleviating disease. He early moved to Buffalo and put up in ready-to-use form, his Golden Medical Discovery, the well-known tonic for the blood. This strength-builder is made from a formula which Dr. Pierce found most effective in diseases of the blood. It contains no alcohol and is an extract of native roots with the ingredients plainly stated on the wrapper. Good red blood, vim, vigor and vitality are sure to follow if you take this Alterative Extract. Dr. Pierce's Golden Medical Discovery clears away pimples and annoying eruptions, tends to keep the complexion fresh and clear. This Discovery corrects the disordered conditions in a sick stomach, aids digestion, acts as a tonic and purifies the blood. Write Dr. Pierce's Invalids Hotel in Buffalo, N. Y., and receive confidential medical advice free. Send 10c for trial pkg. tablets. All druggists sell Discovery, tablets or liquid.

FORESTS TURNING OUT MEAT

Transform Into Marketable Product Weeds and Grass That Otherwise Would Be Lost.

(Prepared by the United States Department of Agriculture.)

Through its issuance of paid grazing permits to stockmen the forest service of the United States Department of Agriculture not only secures for the government a considerable sum of money, but it transforms into a marketable product weeds and grass that would otherwise be lost. In addition, grazing reduces the fire hazards in the forests.

In one year, it is estimated, the national forests turn out approximately 300,000,000 pounds of lamb and mutton and 500,000,000 pounds of beef. Many lambs are born in the forests and leave them only when they are ready to be

Roundup of Cattle in a National Forest in Colorado.

shipped to market. The 14,000,000 sheep and cattle that move into the forests every spring are drawn from a wide area of surrounding territory, and in the fall they pour out in great streams to such central markets as Chicago, Kansas City and Omaha, where they are turned into meat products that go to all parts of the country.

Light Suet Pudding

To half a pound of flour allow a quarter of a pound of suet, weighed after it has been very finely chopped and freed from every particle of skin or fibre; add a pinch of salt, mix thoroughly, moistening with as much cold water, added gradually, as will bring it to about the same consistency as bread before it is baked. Wring a clean cloth out in water as nearly boiling as may be and flour well. Form the pudding into a long shape like jam-roll; fold the cloth round it, tie the ends firmly. Have ready a saucepan full of boiling water, drop the pudding into it, put on the lid, and let it keep boiling for about an hour or an hour and a half. When done, turn it out for a minute on to a clean folded cloth to drain, cut off the ends, and serve it in a flat dish with a little sifted sugar over the top.

Fish Hash

Three tablespoonfuls of butter, two cupfuls of cold mashed or finely minced potato, two-thirds of a cupful of cooked fish shredded, salt, pepper, onion juice, one egg, one tablespoonful of milk. Melt the butter and add the other ingredients except the egg and milk, mixed together. Stir the mixture until it is well heated. Press it evenly over the bottom of the pan. Beat the egg, add the milk, and spread this over the top. Brown the hash carefully on the under side. Fold it, and turn it on to a hot platter and serve it with or without a sauce.

Lilly Flor

Czechoslovakia's "Mary Pickford" "movie" star comes to America to play the part of a gaiety actress spy in a new film dealing with the fall of the Hapsburgs. As Miss Flor has been reported engaged to no fewer than three ex-archdukes, her arrival here is of more than usual interest.

THE RIGHT THING at the RIGHT TIME

By MARY MARSHALL DUFFEE

WHAT ABOUT RINGS?

The apparel oft proclaims the man.—Shakespeare.

IT MAY be that some friend of yours in Paris will write and tell you that "they" are wearing rings outside of their gloves in the French capital, and from New York you may hear that this fad has reached this side of the Atlantic. But in spite of this information you will probably not choose to wear your rings in this way, and to do so would show not very good taste if you belong to just a sane, average group of mortals who do not strive after the new and unusual in dress. For to wear rings over the gloves is still so unusual that it would make you tremendously conspicuous if you attempted it. But it has been an established custom and there is a famous portrait of a queen showing her with a large ring on the index finger of her gloved right hand.

A few actresses and women who like the unusual in dress did wear rings on the index finger a season or so ago, but it was a passing fad, and not an attractive one at that. You will notice, too, that women of taste practically never wear rings on the middle finger. They appear especially awkward there. They are now worn almost always either on the ring finger or on the little finger.

It is not in very good taste, and it was never attractive, to wear many rings on one finger. Fingers weighed down by diamonds indicate that the wearer is more anxious to show the value of her rings than their beauty. A married woman does not wear any ring but her wedding and engagement ring, or her wedding ring alone, on her left hand ring finger. Of course, there are some married and engaged women who do not care much for the wearing of these betrothal and wedding rings, who sometimes substitute for them a ring of another sort. But in this case the other ring should be worn instead of the wedding or betrothal ring and not with it.

The old-time rule used to be that a well-bred woman never wore diamonds in the morning, and you will still notice that most women of taste wear none save in the form of their engagement ring. At least, one should not wear diamonds, save an engagement ring, on the golf course or for any athletic meeting. It is extremely bad form to wear rings in profusion in a business office. In general, children are not permitted to wear any very valuable rings, and the most discriminating mothers perhaps do not permit their children to wear any rings at all. Girls are not usually permitted to wear precious stones until they have "come out" or are seventeen or eighteen at least.

There is a rule in most hospitals that the nurses in training should not wear any rings, and the sensible young woman does not object to this.

(Copyright.)

WHY—

HAS A LONG COAT BUTTONS IN THE BACK?

THE two buttons which appear at the back of men's frock coats and the coats of their "evening clothes" are supposed to have had their origin in the fact that men formerly wore a sword-belt and, in order to support this, buttons were placed on the back of their attire.

It is quite possible that this is the way in which the style originated, but it served a more useful purpose not so very long ago, when the skirts or tails of such coats were made very long and got tangled up with the wearer's legs when he moved about rapidly. A British tailor hit upon the idea of placing buttonholes in the lining of the coat-tails, thus permitting the tails to be buttoned up and kept out of the way. The fashion for long coats passed, but the buttons remain to this day.

(Copyright.)

LIVE STOCK

SHEEP CARE DURING WINTER

Breeding Ewes Should Be Kept Thrifty and Not Allowed to Lose in Weight.

(Prepared by the United States Department of Agriculture.)

At this season the flock owner is principally interested in fall and winter feeding and maintenance. The shepherd should train himself to read the condition of his sheep by feeling the bone of the loin or back. At no time while they are in lamb should ewes be allowed to lose weight. In open, wet, fall seasons there is danger of waiting too long to start feeding.

Winter management is very important in its effect upon the returns from the flock. Leguminous hays, straws and cornstalks usually form the main part of economical winter rations. Clover, alfalfa or cowpea hay, if of good quality, may be used as the sole feed until near lambing time, from 3 to 3½ pounds daily being sufficient for ewes weighing less than 150 pounds. Oat and wheat straw are better than rye or barley straw. Cornstalks placed where the ewes can eat off the leaves may be used as a part of the roughage ration. If this ration is made up largely of cornstalks or straw, a nitrogenous concentrate should also be used. Timothy hay is not good sheep feed.

Silage will reduce the cost of the ration, but it is best to use it with hay. Feed only silage made from well-matured corn, and be sure that it is not spoiled, frozen or moldy. Three pounds per head a day is the limit for this feed. For breed ewes, roots, particularly turnips, should be used sparingly until after lambing. The two rations here given will be found satisfactory for ewes from 120 to 140 pounds in weight:

Ration No. 1.

2 pounds alfalfa or cowpea hay.
2 pounds corn silage.
½ pound shelled corn.

Ration No. 2.

2½ pounds alfalfa hay
2 pounds corn silage.

If the ewes run on fall wheat or rye during the winter the pasture must be supplemented by some dry or concentrated feed. Silage and roots are not desirable when the pasture is green. One-half pound of cottonseed meal contains the daily protein re-

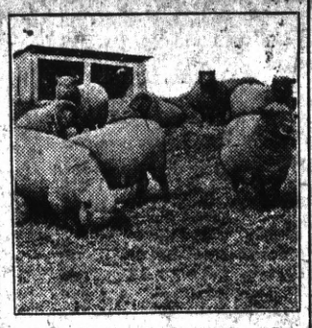

A Good Pasture to Range Over Provides the Best Exercise for the Breeding Flock.

quirement for pregnant ewes and it should be used when the price is right. However, a quarter-pound along with other feeds containing protein may be better than one containing a larger amount of cottonseed meal.

Exercise for the ewe in winter is necessary if strong lambs are to be produced. They can be induced to take exercise by scattering their feed over the ground which will induce them to do a great deal of walking. Another way is to do the feeding some distance from the shelter. Winter pasture will, of course, solve the problem of exercise. But the flock ought not to be out in rain or wet snow, as a wet fleece is a frequent cause of colds and pneumonia. A sheep will shake off dry snow and be none the worse for having been out in a storm.

Present conditions should be no discouragement to a person who thinks of starting a flock, for the man who succeeds with live stock is the one who goes in and stays in through fat years and lean. Perhaps it is better to go in when prices are low, for then it costs less for foundation stock.

It is doubtful whether a man should start keeping sheep unless his farm will allow the keeping of at least 30 ewes, and in most cases 60 or more will be handled better and more economically than a very small flock. Old ewes should be discarded at five years of age. When this is done and the poorest of the ewe lambs are sold a flock will ordinarily double in size in three years.

CASTOR OIL GOOD FOR SWINE

Simple, Harmless and Generally Effective Remedy for Animals When Off Feed.

Castor oil for hogs that are off feed is a simple, harmless and generally effective remedy. Put salt on the hog's tongue, and when she starts to lick put the castor oil in her mouth with a spoon. Two tablespoonfuls is the right dose. Give it immediately you notice a hog is off feed.

SAN FRANCISCO HOTELS

ACME HOTEL
819 Mission Street, Near Fourth Street
Opposite "Emporium" Mission St. Entrance
Brick Building, 350 Rooms
LARGE LOBBY GROUND FLOOR
Day Rates, 75c to $2., with Bath.
Weekly Rates, $3.50—$4—$5 to $10
Keystone Public Garage short distance.
A Very Nice Furnished Hotel
Take any Mission St. car from Ferry, or Fourth St. car from Third St. depot.

S. F. N. U. ..... No. 9, 1922

When Writing Advertisers Please Mention this Paper

Spots on a Cloth Jacket

Saturate the spots with a mixture of turpentine and liquid ammonia in equal quantities until they become soft, then wash with some warm sud made from a pure soap, sponge with some clean, warm water, let it become nearly dry, then press on the wrong side with a hot iron.

DAUGHTER HAD TO HELP MOTHER

Now Can Do All Her Housework Alone Because Lydia E. Pinkham's Vegetable Compound Helped Her

Jasper, Minn. — "I saw in the paper about Lydia E. Pinkham's Vegetable Compound and took it because I was having such pains in my stomach and through my back that I could not do my work. I had tried other medicines, but none did me the good that your Vegetable Compound did. Now I am able to do all my work alone while before I had my daughter staying at home to do it. I have told a number of friends what it has done for me and give you permission to use my letter as a testimonial." —Mrs. Jessa Petersen, Route 1, Jasper, Minn.

There is no better reason for your trying Lydia E. Pinkham's Vegetable Compound than this—it has helped other women. So if you suffer from displacements, irregularities, backache, nervousness or are passing through the Change of Life remember this splendid medicine. What it did for Mrs. Petersen it may do for you.

The Vegetable Compound stands upon a foundation of nearly fifty years of service.

Stewed Apples

Take six or eight medium-sized apples (the Blenheim oranges are very good for this purpose), see that they are not bruised, peel them carefully and take the core out with a cutter. Let them boil in a thin syrup without being too much done; they should be sufficiently cooked, but not so soft as to fall to pieces. Lay the apples on a hair-sieve to drain, while the syrup in which they were done is boiled up to thicken. Place the apples prettily on a dish, pour the syrup round them, and serve when cold.

An old countrywoman, paying her first visit to Cambridge, was walking down Trinity Street where it is skirted by Caius College, the lower windows of which are heavily ironed. An undergraduate was standing at one of them with his usual smile. "Ah," cried the candid old lady, "you may laugh; but you aren't in there for no good!"

Don't Forget Cuticura Talcum

When adding to your toilet requisites. An exquisitely scented face, skin, baby and dusting powder and perfume, rendering other perfumes superfluous. You may rely on it because one of the Cuticura Trio (Soap, Ointment and Talcum). 25c each everywhere.—Adv.

Stewed Beef Kidney

Parboil a beef kidney and cut it in slices the thickness of a penny piece, toss them in a saucepan with a piece of butter for five minutes; into another saucepan put one ounce of butter and one dessert-spoonful of flour, stir on the fire until it begins to brown, moisten with a teacupful of stock, add some finely minced parsley, the juice of a lemon, pepper and salt to taste; pour this sauce into the saucepan with the kidney and let it simmer gently until thoroughly done. Have the plates well hot, and serve quickly.

MURINE FOR YOUR EYES
Night and Morning. *Have Clean, Healthy Eyes.* If they Tire, Itch, Smart or Burn, if Sore, Irritated, Inflamed or Granulated, use Murine often. Soothes, Refreshes. Safe for Infant or Adult. At all Druggists. Write for Free Eye Book. Murine Eye Remedy Co., Chicago

Mahogany Furniture

To clean mahogany furniture first wash with weak vinegar and water, dry carefully and rub well with some simple polish. Apply thinly on a bit of flannel, rubbing it sharply in the way of the grain till all is rubbed in. Then use another flannel, and finally a silk handkerchief. The great thing is the amount of rubbing; it is to this, and not to the polish, that "eggshell gloss" on antique furniture is due.

Cuticura Soap The Velvet Touch For the Skin
Soap 25c, Ointment 25 and 50c, Talcum 25c.

GETTING A LIKENESS

The photographer had made some very striking portraits of a fair young woman. In fact they were so good that she had ordered one of them tinted in oil at a price of $20. The photographer was showing her the finished picture for the first time, and after a moment's study she said:

"I think you have made the color of my hair a little too bright a red."

"It can be made a little darker, if you like," replied the photographer.

"No, on second thought, I don't think you need change it. I rather like the shade and I'll just change the color of my hair to match the picture," she answered.

QUERIES IN THE FILMS

"I know you for a writer of genius. We must have more such in the movies."

"I thank you."

"Now, I have 90 feet of a fireman's parade, 150 feet of bathing girls at Long Beach and 300 feet of the Hale-Yarvard game. Kin you write me a story of genius around them?"—Film Fun.

TIMELY WARNING

Johnny—Say, grandpop, can I go out for a little while tonight? Bill Smith says there's a comet to be seen.

Grandfather—All right, but you be careful and don't go too near it.

MUTUAL SHOCK

Motorist—Fifteen hundred miles and never had to use a spanner. Worth $8,750 as it stands. What'll you give me for it?

Friend—Prepare for a shock, old man! I'll give you $250.

Motorist—Prepare for another—I'll take it!

NOT HER FAULT

Mrs. Newbride—Please don't send me any more tough flour.

Grocer—Tough?

Mrs. Newbride—Yes, my husband simply couldn't get his teeth into the pastry I made with it.

BLINDING SCREEN ACTORS

An English committee traces injuries to the eyes of actors to the use of open arc lights. They discovered no permanent damage to sight, but reported that unscreened arcs are not only unnecessary but actually give less satisfactory results. The Association of Kinematograph Manufacturers has promised the ministry of health to enforce the use of filters in their studios. There is much room for scientific research as to the best type of lamp.—Scientific American.

PHTHISIS TOLL DROPPING

The reduction of the tuberculosis death rate to 114 per 100,000, recently announced by the United States bureau of census, is equivalent to a saving of more than 80,000 lives in this country during the current year as contrasted with the tuberculosis death rate of 15 years ago, according to a statement issued recently by the National Tuberculosis association.

In 1908 the death rate from tuberculosis was about 192 per 100,000. By 1910 it had declined to 160; in 1915 it was 146. There was a slight increase in 1917 and 1918, but in 1919 there was a sharp drop to 126 and in 1920 to 114.

Reports received at headquarters of the association indicate that the death rate for 1921 is still decreasing and will probably be lower than the one in 1920, which is the lowest on record.

JAPANESE IN UNITED STATES

California, with a total population of 3,426,861, shows a Japanese population of 70,196, an increase of 28,840, or 69.7 per cent, since 1910. In Hawaii, the total population of all races is 255,912, of which 109,269 are Japanese. Japanese number 17,114 in Washington, out of a total population of 1,356,621, a gain of 4,185 during the decade, or 32.4 per cent. Japanese in Oregon totaled 4,022 in a population of 783,389. This was an increase of 604, or 17.7 per cent, half the rate of increase for the 1900-1910 decade.

UNCLE EBEN

"Dar ain' much incouragement," said Uncle Eben, "for an effort to tell a bunch of men dat it's wrong to shoot crap. De losers know it already an' de winners is mighty hard to convince."

THE TERMINAL

GEO. W. RYAN - Publisher and Editor

ISSUED EVERY FRIDAY.
Established in 1903.
Local City and County Paper.

Entered as second-class matter June 22, 1903, at Richmond, California, under the Act of Congress of March 3, 1879.

Terms of Subscription:
One year, in advance $2.00
Six months, in advance $1.50
Three months, in advance . . . $ .75
Advertising rates on application.

Legal notices must be paid for on or before delivery of affidavit of publication. No exception to this rule.

"For the cause that lacks assistance,
Against the wrong that needs resistance,
For the future in the distance,
And the good that we can do."

FRIDAY, MARCH 3, 1922.

So live that when grim death your footstep nears
Your eyes will twinkle travelling down the years,
The sunny years now frothing in their flow
While you deem death a thing you'll never know.
Your present deeds will be your solace when
That Other World comprises your sole ken.

—Shad Uster.

Is It Good Lead-Horse Sense

Germany is not in the pool. Russia is not. The man-power of each is incalculable; the hatred of each is implacable. Had Germany's leaders been of sterner stuff, the road to Berlin would have been a costly and a bloody one. The Four Powers have agreed in a very ladylike way. What of those hairy, furry hordes of Russia? What of her standing army, kept in fighting form by Comrade Trotzky? When they want Japan can they not go and get it? What, with Bolshevik proselyting and arms combined, are they not doing on England's flank?

When the day comes that Russia and Germany, which day will surely come—if both nations are isolated, what European coalition can successfully combat them? They should be taken into the family of nations, and held there by self-interest. Christianity will not influence them to peace, civilization and culture cannot control them.

It is safe to say that France, Italy, England and Japan united could not in their present circumstances, subdue Russia. To hold her in subjugation and police her vast territory would be quite out out of the question. Voila!

The Ghost Walks.

Single Tax is again on the boards, no less a Hamlet, than Henry Ford practically endorsing it through his mouthpiece, the Ford Dearborn Independent. Owners of land had as well be prepared to deed it to the government. Perhaps it does not make so very much difference, after all. It, and the improvements, are in a fair way of being taken for taxes. Under the single tax system the improvements may be spared. Speaking of "unearned increment," how much of Mr. Ford's vast wealth—it is vast—can be termed earned increment? How much of the forty-three thousand dollar salary which Landis is accepting? How much of Hays' fifty thousand dollar salary is earned increment? When the standard of earned or unearned increment is once established, it will speedily be applied to other subjects than land.

That any man's yearly services command fifty or more thousand dollars, is going to be one object of hard-headed attention—in spite of the action of congress on swollen incomes.

Which president, your majesty, Woodrow or Warren? Woodrow's initiative is entitled to its credit as strung upon which Warren climbed.

For the success of the conference the world will owe a deep debt of gratitude to the initiative of the President of the United States of America."—King George V.

There are 226 churches in Alameda county and 253 oil stations.

THE RICHMOND TERMINAL is the oldest newspaper in Richmond. A free lance. No "strings."

MAINE MAN SECOND SAMPSON

Extraordinary Feat of Strength That Was Accomplished by a Citizen of Aroostook County.

Vouched for by reputable citizens in Aroostook county is the story of the Merrill Plantation giant, whose strength is phenomenal, says a Merrill Plantation (Me.) dispatch to the New York World. Abraham Lincoln Hardy—his name is strong enough to accomplish wonders—is fifty-five years old, stands six feet and weighs 170 pounds. He is married and has 15 children.

This winter Hardy has been having repairs made on his home there and had a mason from Houlton doing some plastering. This week a sled with several barrels of sand was able to reach within ten feet of the door.

The mason nearly fainted and fell over when Hardy offered to carry in the barrels. Said the mason: "If you can carry one of these barrels, which weighs 500 pounds, as far as that door I'll do your plastering for nothing." He did.

Hardy promptly kept his word and so did the Houlton mason.

Asked how he did it, Hardy replied: "Aroostook is famous for its potatoes, but it is also the place to develop real men."

CALLS VISIT AN AWAKENING

New Light on the Work Which Doctor Lorenz Has Been Doing in the United States.

The visit of Dr. Adolf Lorenz to this country has awakened an interest in orthopedic surgery, an interest which might have been awakened centuries ago, had the moderns read the ancients as closely as they ought. In fact, the "father of all medicine," Hippocrates, born about 460 B. C., a man possessed of most unusual common sense and devoid of all superstition, charlatanism and quackery, himself outlined a method for correcting physical defects without the knife.

In his views on the nature of the club-foot, for instance, he was 24 centuries in advance of his profession, for he stated that there was no dislocation, but merely a declination of the foot, and that in infancy, by means of methodical bandaging, a cure may in most cases be effected without any surgical operation."

"In a word," says one commentator, "until the days of Delpech and Stromeyer (Nineteenth century) no one entertained ideas so sound and scientific on the nature of this deformity as Hippocrates."

WHICH WAS WHICH?

A famous American once visited a menagerie at Washington and, pausing before a particularly ugly monkey, exclaimed: "What a resemblance to Mr. So and So!"

The words were scarcely spoken when he turned and saw standing at his side the very man he had "complimented."

"I beg your pardon!" said the American. "I would not have made the remark if I had known you were so near me. I am ready to make the most humble apology. But," looking first at the man and then at the monkey, "hang it if I can tell whether I ought to apologize to the monkey or to you."

Some Difference.

Two brothers once lived down this way.
And one was DO and one was SAY.
If streets were dirty, taxes high
Or schools too crowded, SAY would cry,
"Oh! what a town!" but brother DO,
Would set to WORK to make things new.
And while DO worked, SAY would cry,
"He does it wrong. I know that I
Could do it right." So all the day
Was heard the clack o f brother SAY
But this one fact from none was hid,
SAY always TALKED, DO always DID.

—Ex.

January Bank Clearances

San Francisco	$381,500,000
Los Angeles	101,624,000
Oakland	54,617,050
Sacramento	24,901,331
Fresno	12,828,920
San Diego	12,002,440
San Jose	9,585,650
Stockton	9,879,243

Johnson, bootblack, 6th and Mac.

Stick to Your Home Institutions

THE TERMINAL boosts Richmond and widely advertises its many advantages as a manufacturing city, with a great future in sight. Outside publications and printing plants are not interested in Albany only to the extent of securing the money. A home newspaper is a public institution which sheds its rays of publicity in all directions, radiating directly from the center of the community in which it is published.

This is a point that a broad-minded citizen always considers when distributing his patronage. He remembers his neighbor and fellow citizen first.

This will apply to the merchant and butcher, etc., and numerous other lines of human endeavor. Think it over.

THE RICHMOND TERMINAL is the oldest newspaper in Richmond. Fearless. No muzzle.

NOTICE OF TRUSTEES' SALE UNDER DEED OF TRUST

Whereas, Mary Smith and Thomas J. Smith, her husband, did execute a certain deed of trust bearing date January 13th, 1919, to R. McColgan and Daniel A McColgan, as trustees, for the benefit and security of Dudley Cross, which said deed of trust was recorded in the office of the the county recorder of the county of Contra Costa, state of California; in Liber 331 of Deeds, at page 244; and

Whereas, default has been made by the said Mary Smith and Thomas J. Smith in the payment of the promissory note secured by said deed of trust; and

Whereas, on the 23d day of November, 1921, a notice of such breach and of election to sell or cause to be sold the property hereinafter described to satisfy said obligation was by the said Dudley Cross, duly recorded in the office of the county recorder of the county of Contra Costa in Liber 399 of Official Records (deeds) at page 444, and has demanded that said trustee should forthwith proceed to sell the real property described in said deed of trust and hereinafter described pursuant to the terms thereof,

Now therefore, pursuant to said demand and in accordance with the terms and under the authority of the said deed of trust and the law in such cases made and provided, the said R. McColgan, as surviving trustee, does hereby give notice that on Friday, the 7th day of April, 1922 at the hour of 2 o'clock p. m. of said day, at the main entrance of the city hall, No. 2555 Nevin avenue, Richmond, Contra Costa county, California, he will sell at public auction to the highest bidder for cash, in gold coin of the United States, all the real property described in said deed of trust, being all that certain piece, parcel, tract and lot of land situate, lying and being in the city of Richmond, county of Contra Costa, state of California, and particularly described as follows, to-wit:

Lots Nos. One (1) and (2) in Block No. One (1) as said lots and block are laid down delineated, and designated upon that certain Map entitled "Amended Map of the City of Richmond, being a portion of Lot No. 34 of the final partition of the San Pablo Rancho, Contra Costa County, State of California," surveyed and delineated by H. D. Jerret, C. E., January, 1905, and filed in the office of the County Recorder of the county of Contra Costa on the 31st day of March, 1905.

Dated March 1, 1922.

R. McCOLGAN,
Trustee Under Said Deed of Trust.

mar3-10-17-24-31

NOTICE TO VOTERS

Every person entitled thereto must register during the year 1922, thirty (30) days before election at which he or she may desire to vote. Registration for Municipal Elections for towns of sixth class closes March 10, 1922. Registration for August Primary Election closes July 29, 1922. Registration for General Election closes October 7, 1922.

Make application for registration to the county clerk or any of his deputies.

J. H. WELLS,
County Clerk Contra Costa County, California.

Dated January 1, 1922.

The following are registration deputies: W. J. Hearne, Rodeo; John Hewitt, Giant; George Valencia, San Pablo; F. M. Silva, San Pablo; Grace L. Kendall, San Pablo; Alice M. Morris, El Cerrito; John Sandvick, El Cerrito; Mrs. Frances I. Nantz, El Cerrito.

Richmond

A. C. Faris, City Hall; L. W. Brougham, City Hall; H. G. Stidham, 163 Washington ave.; Georgia Johnson, 208 Richmond ave.; M. J. Gordon, 321 Macdonald ave.; Virginia Griffins, 420 Macdonald ave.; E. P. Vaughan, 610 Macdonald ave.; Marie L. Ogborn, 735 Bissell ave.; Pearl Anglum, 2301 Macdonald ave.; Minnie S. Dohrmann, 1023 46th st., Oak.; John A. Miller, 610 32rd st.; Nannie L. Nesbit, 631 Bissell ave.; Hugh J. Donnelly, 326 1st st.; W. E. Falconer, 2021 Barrett ave.

Why Pay Rent?

-:- Buy a Home of -:-

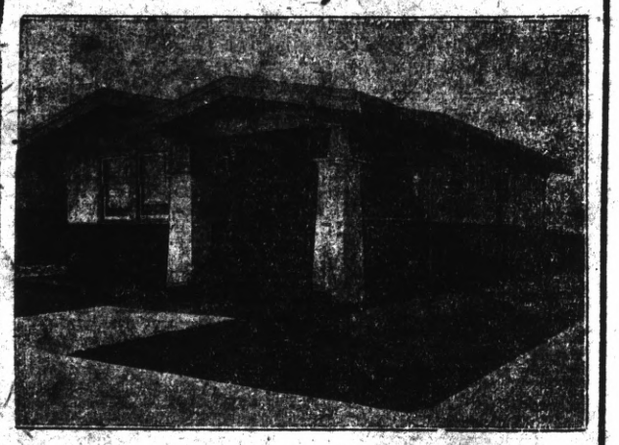

LAURA H. RYAN
Real Estate-Insurance-Rentals
Albany, California, Phone Berk. 3921
Residence Phone Berkeley 2799

Annual Clearance Sale

20 to 25 Per Cent Reduction on Lines
We are Closing Out

Large assortment of Sterling, Sheffield ware, cut glass, pottery, leather, and other goods from which to make your selections.

A. F. EDWARDS, Jeweler
1227-29 Broadway, Oakland

QUALITY MARKET
GROCERY DEP'T.—
G. DAGNAS, Prop.

A complete Line of Domestic & Imported Olive Oils
CHEESE, SALAMI & CANNED GOODS
Dealers in Butter & Eggs, Delicacies, Etc.
Free Deliveries, Prompt Service and Courteous Treatment
— We will make every effort to please you
Your patronage solicited. Give us a Trial Order
1032 Macdonald Ave., Richmond

The Commercial Store

At 301 Macdonald Avenue, Richmond
Is the place to buy your
Groceries, Fruits and Vegetables
A TRIAL ORDER WILL CONVINCE YOU

Phone Richmond 603 Your Next Order Felix Ceridono Proprietor

Eyes That Tire Easily

Can be readily helped by wearing glasses while reading writing or sewing. Let me fit you today to glasses that will ease the strain on your eyes and fit so comfortably that you will feel as if you had always worn them.

F. W. LAUFER
Broadway and Washington, OAKLAND
OPTICIAN, 487 Fourteenth Street, bet.

SUNSET FEED STORE

Telephone Richmond 982
1316 Macdonald Avenue
Richmond, California

COAL, HAY and GRAIN
Everything for the Poultryman
WHOLESALE and RETAIL DISTRIBUTORS OF COULSON PETALUMA FEEDS
Toico Disinfectants Carbola C. C. Acid
Green Feed Cutters Soil Fertilizers

TRY GUS JOHNSON'S
Quick Lunch
THE place to get a square meal at pre-war prices
315 MACDONALD AVENUE

Call Up RICHMOND 132 For Your PRINTING

Call at 208 Macdonald, and inspect our work. Prices reasonable.

TILDEN LUMBER CO.

E. M. TILDEN, President
Price --- Quality --- Service
Yards: Oakland Berkeley, Richmond, Crockett
Office and Mill: 15th St. and Nevin Ave. Phone Richmond 81